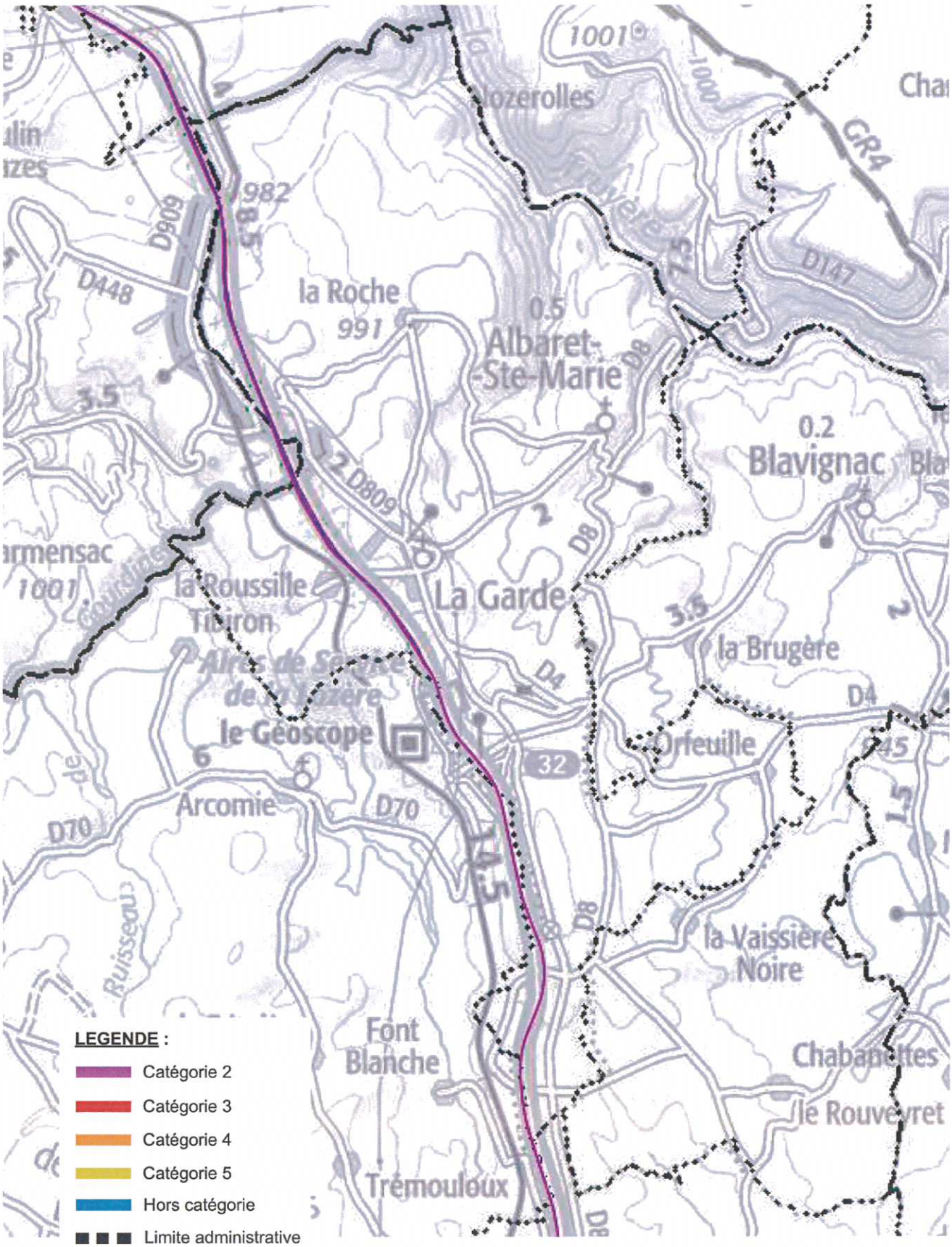ALBARET SAINTE-MARIE